Disney MAGIC

—PERSONAL NAVIGATOR—

GALVESTON: SATURDAY, FEBRUARY 9, 2013

Sunrise: 7:03 a.m. Sunset: 6:04 p.m. Evening Attire: Cruise Casual

All Aboard: 3:30 p.m. Port Departure: 4:30 p.m.

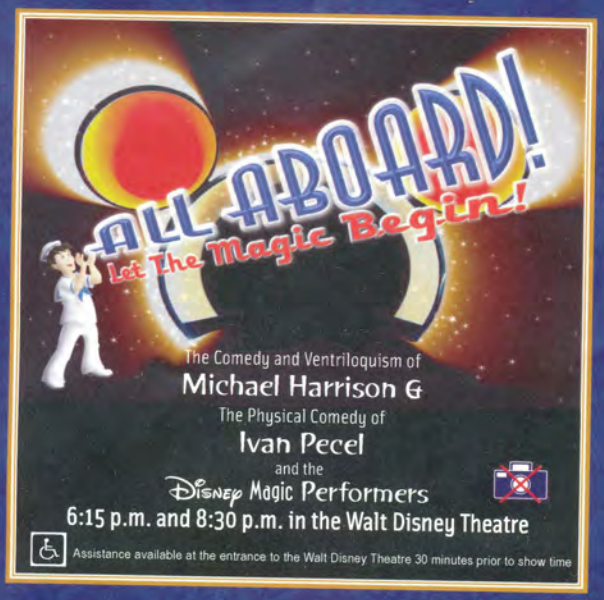

Welcome aboard...

• YOUR STATEROOM AND LUGGAGE

Staterooms will be ready at 1:30 p.m. To allow stateroom hosts to prepare your room, please do not remove the blue stanchion straps. Stateroom hosts will deliver luggage throughout the day until 5:30 p.m.

• STATEROOM SAFE

Each stateroom is equipped with a secured storage safe. Instructions for use are located on the safe.

• TO CHANGE DINING ASSIGNMENT

Requests for different seating times will be taken today:
> 12:00 noon - 3:15 p.m., Rockin' Bar D, Deck 3, Forward.
> 3:15 p.m. - 5:00 p.m. Please call 7-1831 and leave a voicemail.

• PALO DINING RESERVATIONS:

Are required and will be taken on a first come basis today at:
> 12:00 noon - 3:15 p.m., Rockin' Bar D, Deck 3, Forward.
> 3:15 p.m. - 5:00 p.m. Please call 7-6843 and leave a voicemail.

• DINNER

5:45 p.m. - First Seating and 8:15 p.m. - Second Seating

Please check your dining tickets for details of your dining rotation, and bring them to your specific dining location. There is no need to wait in line prior to dinner. Dining Rooms open at designated seating times and your table is reserved each night of your cruise.

Don't miss...

MICKEY MANIA

7:30 and 9:45 p.m., Studio Sea

Put your family's Disney knowledge to the ultimate test, or play along from our live studio audience.

D TUNES FAM JAM

10:15 p.m., Studio Sea

Tune in and rock with us at this family dance party! Spread the word, there will be cool music, new dances, contests and a chance to win great prizes.

MAGIC QUEST

10:15 p.m., Rockin' Bar D (Guests 18 Years and Older)

Your Club Host, Tisa, takes you on the wildest scavenger hunt on the high seas.

MATCH YOUR MATE

10:45 p.m., Rockin' Bar D (Guests 18 Years and Older)

Discover just how well you know, or don't know, your mate! This fun adult game show is always full of surprises.

ADVENTURES AWAY

Earn your status as V.I.P. sailors! Join your Cruise Director, Peter, your Disney pals and your Cruise Staff as we officially begin your "Adventures Away."

Goofy's Pool Stage
(Weather Permitting)
4:15 p.m.

• SMOKING IS PROHIBITED IN ALL GUEST STATEROOMS. GUESTS FOUND SMOKING IN THEIR STATEROOMS WILL BE CHARGED A $250 STATEROOM RECOVERY FEE.

• ALL SHIP SERVICES WILL BE SUSPENDED BETWEEN 3:15PM AND 4:15PM DUE TO THE MANDATORY BOAT DRILL.

SHUTTERS
Celebrate your Disney Cruise ...one photo at a time.

Get the Picture!

Visit Shutters today and ask your friendly Shutters staff about the GET THE PICTURE! unlimited digital package which includes all your stateroom photos on one CD. For best value, upgrade to include all printed photos too! Visit Shutters on Deck 4, Aft for more information.

Disney Cruise Line PORT ADVENTURES

Explore and more with our carefully selected Port Adventures. Pass by the Port Adventures Desk, Deck 3, Midship to find out more.

DINNER MENU Animator's Palate: Show Dinner
Parrot Cay: Island Dinner
Lumière's: French Dinner

DRINK OF THE DAY Paradise Punch (Alcoholic)
Bon Voyage (Non Alcoholic)
With Souvenir glass

WEATHER FORECAST Today: Mostly Cloudy
High: 70°F/21°C

IMPORTANT NUMBERS

Fire / Security	7-3001
Medical EMERGENCY	7-3000
Health Center	7-1923

SHIP DIRECTORY

Animator's Palate	Deck 4, Aft
Buena Vista Theatre	Deck 5, Aft
Cove Cafe	Deck 9, Midship
Disney Vacation Club Desk	Deck 4, Midship
Diversions	Deck 3, Forward
Edge (Tween Club)	Deck 2, Midship
Flounder's Reef Nursery	Deck 5, Aft
Funnel Vision	Deck 9, Midship
Future Cruise Sales Desk	Deck 4, Midship
Goofy's Galley	Deck 9, Aft
Goofy's Pool	Deck 9, Midship
Guest Services	Deck 3, Midship
Hair Braiding Stand	Deck 9, Midship
Health Center	Deck 1, Forward
Lobby Atrium	Deck 3, Midship
Lumiére's	Deck 3, Midship
Mickey's Mates	Deck 4, Midship
Mickey's Pool and Slide	Deck 9, Aft
Oceaneer Club	Deck 5, Midship
Oceaneer Lab	Deck 5, Midship
Outlook Bar	Deck 10, Forward
Palo	Deck 10, Aft
Parrot Cay	Deck 3, Aft

Pluto's Dog House	Deck 9, Aft
Pinocchio's Pizzeria	Deck 9, Midship
Port Adventures Desk	Deck 3, Midship
Port Shopping Desk	Deck 3, Midship
Preludes	Deck 4, Forward
Promenade Lounge	Deck 3, Aft
Quarter Masters	Deck 9, Midship
Quiet Cove Pool	Deck 9, Forward
Rockin' Bar D	Deck 3, Forward
Sessions	Deck 3, Forward
Shutters Photo Gallery	Deck 4, Aft
Signals	Deck 9, Forward
Studio Sea	Deck 4, Midship
Topsider Buffet	Deck 9, Aft
Treasure Ketch	Deck 4, Midship
Up Beat (Duty-Free)	Deck 3, Forward
Vibe	Deck 11, Midship
Vista Gallery	Deck 4, Midship
Vista Spa and Fitness Center	Deck 9, Forward
Vista Spa Salon	Deck 9, Forward
Walt Disney Theatre	Deck 4, Forward
Wide World of Sports Deck	Deck 10, Forward

	12:00	12:15	12:30	12:45	1:00	1:15	1:30
SPECIAL	Welcome Aboard!						
CHARACTER	For detailed Character appearances, please dial 7-PALS or refer to the information board in the Lobby Atrium.						
BUENA VISTA THEATRE							
FAMILY	Board Games Available Promenade Lounge and Diversions						
FAMILY	Open House Oceaneer Club and Oceaneer Lab						
FAMILY							
ADULTS	Welcome Aboard!						
ADULTS	Vista Spa Open House and Raffle Drawing <11:30 a.m. Vista Spa and Salon						
Vibe			OH Youth Activities Open House				
Edge			OH Youth Activities Open House				
Out and About	Please see explanation on page 3.						
Oceaneer Lab	OH Youth Activities Open House and Registration						
Oceaneer Club	OH Youth Activities Open House and Registration						

	1:45	2:00	2:15	2:30	2:45	3:00	3:15	3:30	3:45	4:00	4:15	4:30	4:45	5:00	5:15	5:30	5:45	6:00	6:15	6:30	6:45
SPECIAL		Walking Ship Tour Meet Deck 10, Forward (Tours start at 2:00 and 2:15 p.m.)												Poolside Jams with DJ Keeno Goofy's Pool Gazebo				Movie: 101 Dalmations (G) Funnel Vision			
CHARACTER	For detailed Character appearances, please dial 7-PALS or refer to the information board in the Lobby Atrium.											Adventures Away Goofy's Pool Stage			Mickey Lobby		Goofy Lobby				
BUENA VISTA THEATRE																		Disney nature: Chimpanzee (G) Duration: 1 hour, 18 minutes			
FAMILY			Poolside Jams with DJ Justin Goofy's Pool Gazebo									Adventures Away Goofy's Pool Stage			Joe Creamer LIVE Lobby Atrium				Showtime: All Aboard: Let The Magic Begin Walt Disney Theatre		
FAMILY	Open House and Registration Oceaneer Club and Oceaneer Lab														Dreem Duo LIVE Promenade Lounge						
FAMILY																					
ADULTS	David Kenny Live Quiet Cove Pool <1:30 p.m.			David Kenny Live Quiet Cove Pool									CC Max Live Quiet Cove Pool							David Kenny LIVE Sessions	
ADULTS	Vista Spa Open House and Raffle Drawing Vista Spa and Salon (Starts at 4:15 p.m.)													Circuit Training Vista Spa							
Vibe	OH Youth Activities Open House													Youth Activities Open House							
Edge	OH Youth Activities Open House													Youth Activities Open House							
Oceaneer Lab	OH Youth Activities Open House and Registration													Craft Time				Gaga Ball			
Oceaneer Club	OH Youth Activities Open House and Registration													Youth Activities Open House and Registration							

All ship services will be suspended during this time for the mandatory Boat Drill scheduled for 3:45 p.m. along Deck 4.

Please refer to the posted drill instructions prior to heading to Deck 4.

	7:00	7:15	7:30	7:45	8:00	8:15	8:30	8:45	9:00	9:15	9:30	9:45	10:00	10:15	10:30	10:45	11:00	11:15	11:30	11:45	12:00
SPECIAL			Joe Creamer LIVE Lobby Atrium				Movie: 101 Dalmations (G) Funnel Vision							Movie: Mary Poppins (G) Funnel Vision							
CHARACTER		Minnie Lobby		Mickey Lobby							Tiana Lobby										
BUENA VISTA THEATRE							Disney nature: Chimpanzee (G) Duration: 1 hour, 18 minutes							Frankenweenie (PG) DOLBY 3D Duration: 1 hour, 24 minutes							
FAMILY			Family Dance Party with CC MAX Rockin' Bar D				Showtime: All Aboard: Let The Magic Begin Walt Disney Theatre				Joe Creamer LIVE Lobby Atrium					Superstar Karaoke Studio Sea					
FAMILY			Mickey Mania Studio Sea									Mickey Mania Studio Sea		D Tunes Fam Jam Studio Sea							
FAMILY			Dreem Duo LIVE Promenade Lounge									Dreem Duo LIVE Promenade Lounge				Dreem Duo LIVE Promenade Lounge					
ADULTS											CC MAX LIVE Rockin' Bar D			Magic Quest Rockin' Bar D		Match Your Mate Rockin' Bar D			Guest DJ Keeno Rockin' Bar D		
ADULTS			Piano & Vocals with Gayla Sessions				David Kenny LIVE Sessions				Piano Requests Sessions >10:15pm		Club 18*21 Social Diversions (18 -21 yrs)		Gayla's Tribute to Rock & Roll Sessions				Late Night Piano Sessions		
Vibe	Open for Teens						Wii Mario Kart Challenge				Celebrity Heads		Ice Breakers		The Download 'til 11:30p.m./Choose Your Cruise 'til 12:00a.m./Chillin' in Vibe 'til 1a.m.						
Edge	Jewelry Making			Explore the Edge			EDGE Profiles & Meet Your Counselors					What's New in EDGE?			EDGE Ship Tour			Explore EDGE			
Out and About	OH Youth Activities Open House in Edge																				
Oceaneer Lab	Decorate Your Door				Welcome Aboard		Transition	Mickey Mania		Transition	Meet Your Counselors		Jewelery Making			Just Dance			Board Games		
Oceaneer Club	Memory Wall		Welcome Aboard		Parachute Games		Cowboy Crafts		Dance Jam			Card Making			The Oceaneer Club will be open for numerous games and activities throughout the evening.						

YOUTH ACTIVITIES

YOUTH ACTIVITIES OPEN HOUSE

Open House is an opportunity for all to come and participate in a variety of exciting activities and free time in the Oceaneer Club, Lab and Edge throughout the cruise. During these times, secured programming is offered in the other venue for those looking to check their children into care.

FLOUNDER'S REEF NURSERY

Deck 5, Midship (7-5864) 12:00 p.m. - 11:00 p.m.

Infants and Toddlers can enjoy toys and activities at Flounder's Reef Nursery. Reservations are first come, first served so please stop by!

OCEANEER CLUB

Deck 5, Midship (7-1440)
12:00 p.m. - 12:00 a.m.

OCEANEER LAB

Deck 5, Midship (7-1445)
12:00 p.m. - 12:00 a.m.

REGISTRATION FOR 3 - 12 YEAR OLDS

Meet the Youth Activities Team in the Oceaneer Lab and Oceaneer Club, complete your registration & learn all about the Themed Experiences this cruise!

- CLUBHOUSE SERIES - The Clubhouse Themed Experiences focus on movement and feature content which appeals to younger children. Recommended 7 years & younger.
- STORYBOOK SERIES - The Storybook Series Themed Experiences are designed with a strong connection to the Disney classic stories.
- JUMP UP! SERIES - The Jump Up! Themed Experiences will include large ground games & movement-oriented activities.
- CREATE & INVENT SERIES - The Create & Invent Themed Experiences will have a tactile focus allowing children to create and admire their work.
- IN THE SPOTLIGHT SERIES - The In The Spotlight Themed Experiences focus on children's stage presence with lots of activities and enthusiasm. Recommended 7 years & older.
- SOLVE IT! SERIES - The Solve It! Themed Experiences are less active, but will challenge children with problem/solutions-based activities. Recommended 7 years & older.
- OUT AND ABOUT SERIES - Set outside the designated Youth Activity spaces, The Kids Out and About Themed Experiences provides the opportunity for families to play together. Recommended 8 years to 14 years.

DINE & PLAY

As a convenience for families dining at 8:15 p.m., our Youth Activities Counselors will be available at 9:15 p.m. at the entrance of Lumière's, Parrot Cay and Animator's Palate dining rooms to bring registered children to join the fun in the Oceaneer Club and Oceaneer Lab.

EDGE (11- 14 YEAR OLDS)

Deck 2, Midship (7-5816) Open 12:30 p.m. - 12:00 a.m.

Edge is an interactive play space designed to look like the ship's bridge where kids 11 to 14 years of age can steer a virtual ship, play video games, watch television and participate in arts and crafts with kids their own age.

WHAT'S NEW IN EDGE?

9:45 p.m. Edge

Come and meet your counselors and fellow tweens as we get to know each other and what there is for you to do all week long in Edge!

VIBE (14-17 YEAR OLDS)

Deck 11, Midship (7-18517) Open 12:30 p.m. - 1:00 a.m.

THE DOWNLOAD (14-17 YEAR OLDS)

10:30 p.m. Vibe

Come up to Vibe and help plan all the fun activities you will be doing this cruise with your new friends!

FUN FOR THE WHOLE FAMILY

TALENT SHOW SIGN UP

Let your family take center stage and strut their stuff. Everybody has a talent, it's time to show off yours! Pre-register at the Port Adventures desk.

TEA WITH ALICE

Be sure to stop by Guest Services to reserve your special pass for one of two opportunities to have tea with Alice. (Limited number available).

WALKING SHIP TOUR

2:00 and 2:15 p.m., Deck 10, Forward Elevators

Enjoy the beauty of the Disney Magic® with your Cruise Staff in this guided tour.

ADVENTURES AWAY

4:15 p.m., Deck 9, Goofy's Pool

Earn your status as VIP sailors at this high-energy celebration. Join your Cruise Director, Peter, your Cruise Staff and the Disney Characters as we kick-off the official start to your Adventures Away!

LIVE MUSIC WITH DREEM DUO

5:15, 7:30, 9:45 and 10:45 p.m., Promenade Lounge

Join our duo, Dreem, as they play live for your listening pleasure.

MICKEY MANIA

7:30 and 9:45 p.m., Studio Sea

Put your family's Disney knowledge to the ultimate test, or play along from our live studio audience.

D TUNES FAM JAM

10:15 p.m., Studio Sea

Tune in and rock with us at this family dance party! Spread the word, there will be cool music, new dances, contests and a chance to win great prizes.

CHARACTER APPEARANCES

Check here each day for Character appearances. For detailed Character appearance information, please dial 7-PALS or see the Character Information Board in the Lobby Atrium. Meet-and-Greets will be advertised for the length of time the line will be open. To avoid disappointment, please meet at start time of appearances.

ADVENTURES AWAY: Join some of your favorite Disney Characters today as they celebrate the start of our journey at Adventures Away at 4:15 p.m., Goofy's Pool Stage.

ADULT EXCLUSIVE ENTERTAINMENT

(Guests 18 years and older)

PIANO AND VOCAL FAVORITES

7:30, 9:30, 10:30 and 11:30 p.m., Sessions

Pianist Gayla Smith plays your favorite piano and vocal tunes, including a special set entitled "Tribute to Rock & Roll."

CC MAX LIVE

9:30 p.m., Rockin' Bar D

Our duo plays the perfect sounds to keep you dancing and smiling all night long.

CLUB 18*21 SOCIAL

10:00 p.m., Diversions

Meet other 18 - 21 year olds and plan the rest of your night and cruise.

MAGIC QUEST

10:15 p.m., Rockin' Bar D

Your Club Host, Tisa, takes you on the wildest scavenger hunt on the high seas.

MATCH YOUR MATE

10:45 p.m., Rockin' Bar D

Discover just how well you know, or don't know, your mate! This fun adult game show is always full of surprises.

CELEBRITY GUEST DJ KEENO

11:30 p.m., Rockin' Bar D

Joining us this cruise, our celebrity Guest DJ Keeno spins the tunes nightly in Rockin Bar D. Having shared stages with international acts such as Jay Sean, Wale, Major Lazer and many more.

MORE TO ENJOY WHILE ONBOARD

GET THE PICTURE

Purchase your GET THE PICTURE! photo disc. Kiosks are located in Shutters Deck 4, Aft and Deck 3 outside the Promenade Lounge. Terms and conditions apply.

DISNEY VACATION CLUB® GROUP PREVIEW

Want to learn more about taking magical vacations year after year? Please see a Disney Vacation Club representative on Deck 4, Midship, or call 7-2805.

SURF @ SEA

$0.75 per minute or save money by buying blocks of time. $55 for 100 minutes, $100 for 250 minutes and $150 for 500 minutes. Wireless information sheets are available at Guest Services, Deck 3, Midship and Internet Cafe, Deck 3 Aft.

JET LAG SPECIAL

Let your cruise start without sore muscles and swollen ankles. Indulge yourself with 25 minute back massage, 15 minute foot and ankle massage and 10 minute relaxing scalp massage. For only $99!

PORT SHOPPING GUIDE

Stop by the Port Shopping Desk, Deck 3, Midship between 7:00pm-8:30pm to meet our shopping expert, Kristen, and receive a FREE Disney Magic charm. Tune in to Channel 253 for the amazing Tax & Duty Free shopping opportunities that await you.

QUARTER MASTER ARCADE

Where can you fly a fighter jet, save a Princess, race NASCAR's greatest and beat bad guys all before dinner? Quarter Master is on Deck 9, Midship, where the champions play.

OPERATING HOURS

Disney Vacation Club Desk	5:00p.m. - 8:00 p.m.	Port Shopping Info	7:30 p.m. -8:30 p.m.
Goofy's Pool	12:00 p.m. - 12:00 mid	Preludes (snacks)	5:45 p.m. - 6:30 p.m.
Guest Services Desk	24 Hours		8:00 p.m. - 8:45 p.m.
Health Center	4:30 p.m. - 7:00 p.m.	Quarter Masters Arcade	24hrs
Mickey's Mates	6:15 p.m. - 11:00 p.m.	Quiet Cove Pool	12:00 p.m. - 12:00 mid
Mickey's Pool	12:00 p.m. - 10:00 p.m.	Shutters Photo Gallery	6:00 p.m. - 11:00 p.m.
Mickey's Slide	12:30 p.m. - 3:30 p.m.	Treasure Ketch	6:15 p.m. - 11:00 p.m.
	4:30 p.m. - 5:30 p.m.	Up Beat Duty Free	6:15 p.m. - 11:00 p.m.
Mickey's Splash Zone	12:00 p.m. - 8:00 p.m.	Vista Spa Fitness Center	11:30 a.m. - 10:00 p.m.
Port Adventures Desk	12:00 p.m. - 3:30 p.m.	Vista Spa and Salon	11:30 a.m. - 10:00 p.m.
	4:30 p.m. - 6:00 p.m.		
	7:00 p.m. - 8:30 p.m.		

Dining Hours

Consuming raw or undercooked meats, seafood, shellfish, eggs, milk, or poultry may increase your risk for food borne illness, especially if you have certain medical conditions.

LUNCH

Goofy's Galley	12:00 noon - 3:30 p.m.
Parrot Cay *(Buffet)*	Upon Boarding - 2:15 p.m.
Pinocchio's Pizzeria	12:00 noon - 6:00 p.m.
Pluto's Dog House	12:00 noon - 3:30 p.m.
Topsider Buffet	12:00 p.m. - 3:15 p.m.

DINNER

Animator's Palate	5:45 p.m. & 8:15 p.m.
Lumiére's	5:45 p.m. & 8:15 p.m.
Palo*	6:00 p.m. - 8:30 p.m.
Parrot Cay	5:45 p.m. & 8:15 p.m.
Pluto's Dog House	4:30 p.m. - 10:00 p.m.

ADDED FEATURES

Beverage Station	24 hours
Room Service	24 hours

* To book your table, please call 7-6843

Bar Hours

Bars are solely for adults 18 and older, except during scheduled family events. Adults must be 21 and older to consume alcoholic beverages.

ON DECK

Cove Cafe	12:00 noon - 12:00 mid
Pinocchio's Pizzeria	12:00 noon - 12:00 mid
Signals	12:00 noon - 10:30 p.m.

LOUNGES

Preludes	Open during show times
Promenade Lounge	12:00 noon - 12:00 mid
Studio Sea	Open during events only

BEAT STREET (18 yrs. and older after 9:00 p.m.)

Diversions	6:00 pm - 12:30 mid
Rockin' Bar D	7:00 p.m. - 1:00 a.m.
Sessions (guests 18 and older)	6:00 p.m. - 12:30 a.m.

LATE NIGHT SNACKS

Beat Street	11:00 p.m. - 12:00 mid
Diversions	11:00 p.m. - 12:00 mid
Ice Cream at Goofy's Galley	6:00 p.m. - 11:00 p.m.
Pinocchio's Pizzeria	9:30 p.m. - 12:00 mid
Promenade Lounge	11:00 p.m. - 11:45 p.m.

PORT ADVENTURES

From the world famous Stingray City in Grand Cayman, to the mystical Mayan ruins of Mexico, or interacting with majestic dolphins, there is an adventure for everyone on your Disney Magic vacation. Visit the friendly team at the Port Adventures Desk, Deck 3, Midship to learn more about these and many more Port Adventures.

SHOPPING

Everyday there's something new at Mickey's Mates. Be sure to visit our shops often for daily onboard promotions. Deck 4, Forward.

Disposable cameras, sundries and sunscreen are available in Treasure Ketch, Deck 4, Forward.

Sophia Fiori Diamond Trunk Show

Sophia Fiori, Hollywood's first choice in diamonds has boarded the Disney Magic to premier their new collection of white and colored Diamonds.

Great Gift Ideas for Family and Friends!

Lost for that great gift idea? With every $30.00 spent you can purchase a DCL watch in either blue or white for just $14.95.

Swarovski Jewelry

Swarovski crystal glass from Austria exceeds in terms of quality and elegance. Fashion jewelry that turn ordinary extraordinary is now available in Treasure Ketch.

2013 Dated Merchandise

Kick off the New Year with a selection of our brand new 2013 dated Merchandise. From t-shirts, sweat shirts, photo albums and many more. Stop by Mickey's Mates, Deck 4.

Shops will be closed in port due to local Customs regulations.

IMPORTANT INFORMATION

Security Notice
All Guests (including Children) who wish to disembark or embark the ship are required to present their Key to the World card at the gangway. A photo ID is also required for those Guests who are 18 years of age or older. Guests under the age of 18 are required to have a Parent, Guardian or other responsible adult sign an authorization form at the time it is given out if they wish to go ashore unaccompanied. Authorization forms are available at the gangways and Guest Services.

Cold and Flu Reminder
Please wash hands frequently and thoroughly, particularly before meals. Contact the Health Center by dialing 7-1923, should anyone in your party become ill.

Inclement Weather
For the safety of all Guests, outdoor events may be changed due to unforeseen weather conditions.

Corridor Quiet Hours
As a courtesy to all our Guests, please recognize quiet hallway hours from 10:00 p.m. til 8:00 a.m.

Environmental Message
With Disney's commitment to the Environment please refrain from throwing anything over the Ship's side. Thank you.

No Reserved Seats Policy
As a courtesy to all Guests we kindly advise that the saving of seats is not permitted in the Walt Disney Theatre, and the saving of the sun loungers is not permitted on Deck 9 and 10. Items left unattended will be returned to lost and found at Guest Services, Deck 3, Midship.

Smoking
For the comfort of our Guests the following open deck areas on the Starboard Side are designated as Smoking areas:
Deck 4 Starboard side from 6:00pm to 6:00am ONLY, Deck 9 Forward Starboard side at Quiet Cove and Deck 10 Starboard side. Smoking is prohibited in all Guest staterooms. Guests found smoking in their staterooms will be charged a $250 stateroom recovery fee. Electronic cigarettes may only be used in designated smoking areas.

Sunscreen Advisory
Don't forget to apply sunscreen and insect repellent when going ashore.

Walt Disney Theatre
Theatrical performances may use artificial fog, strobe lights, pyrotechnics and other special effects. For the safety of our performers and the comfort of those around you, the use of any photography or video recording device or any electronic equipment is prohibited.

Verandah Safety
Please do not leave any combustible materials on your balcony when not present in your stateroom for safety reasons.

DCL3152831378 0609 ©DISNEY