

PERSONAL NAVIGATOR

WEDNESDAY, MAY 21, 2014

Sunrise: 7:01 a.m. Sunset: 8:22 p.m.
Evening Attire: Cruise Casual

Today: Partly Cloudy High: 75°F/24°C
Tomorrow: Partly Cloudy High: 75°F/24°C

DAY AT SEA

SHOWTIME FEATURING COMEDY & VENTRILOQUISM OF LYNN TREFZGER

WALT DISNEY THEATRE

Deck 4, Forward

6:30 p.m. & 8:45 p.m.

As a courtesy to all Guests, we kindly advise that the saving of seats is **not** permitted in the Walt Disney Theatre.

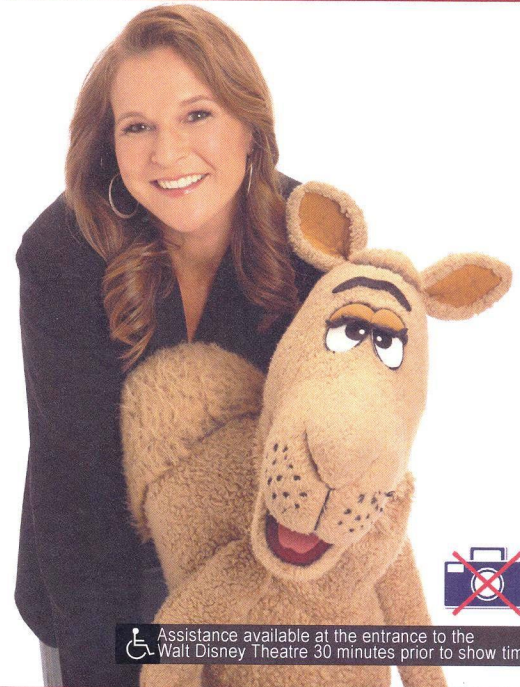

Assistance available at the entrance to the Walt Disney Theatre 30 minutes prior to show time.

Disney MAGIC Fun Facts

Tonnage: 84,000

Length Overall: 984 Feet

Ship's Registry: The Bahamas

Important Dates

Keel Laid: October 31, 1996

Launch Date: April 12, 1997

Inaugural Cruise: July 30, 1998

- The Magic was built by a process called Jumboisation (in 2 separate sections) in Italy at the Fincantieri Maghera Shipyard (stern) and the Fincantieri Ancona Shipyard (bow). The joint of the ship is just in front of Lumiere's.
- The anchor of the Disney Magic weighs 28,200 lbs (12,802.8kg) - the same weight as three elephants.
- Over 50 nationalities make up the 960 Crew Members on board.
- Sorcerer Mickey stands proudly 10 ft tall on the bow of the ship. There are other characters in the artwork around him.
- Goofy hangs 20 ft tall, painting the finishing touches on the stern.



BOAT BUILDING SIGN-UPS

Is your team up to the challenge to build your own boat? It will take imagination & creativity. Join us on the Deck Stage to sign up.
Deck Stage
Deck 9, Midship
12:30 p.m.

Don't Miss:

Charles Richardson: The Restless Atlantic
Animator's Palate, Deck 4, Aft - 9:30 a.m. & 11:30 a.m.
Join Charles Richardson for a look at the dynamic natures of the waters of the Atlantic Ocean.

Generation Game
Fathoms, Deck 3, Forward - 7:45 p.m.
Join your Cruise Staff team for our kids vs. adults game show featuring a series of challenges and tasks. Who will be the champion in our battle of the generations?

Adult Variety: Improv Shmimprov (18+)
Fathoms, Deck 3, Forward - 10:30 p.m.
Featuring the Improvised Comedy of Improv Shmimprov, in this adult exclusive cabaret style show.

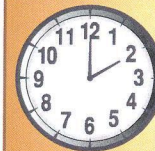

TIME ZONE CHANGE

Remember to turn your clocks **FORWARD 1 HOUR** upon retiring on **WEDNESDAY** evening, or first thing **THURSDAY** morning.



Stop by the Port Adventures Desk, located on Deck 3, Midship, where our friendly team will assist you to plan your adventure to our ports of call!

DINNER MENU

Animator's Palate: Taste of the Caribbean
Carioca's: Taste of the Caribbean
Lumiere's: Taste of the Caribbean

DRINK OF THE DAY

Nautilus (Alcoholic)
Starry Night (Non Alcoholic)

IMPORTANT NUMBERS

Fire/Security: 7-3001
Medical Emergency: 7-3000
Health Center: 7-1923

ADULT ACTIVITY HIGHLIGHTS

SENSES SPA FITNESS CLASSES & SEMINARS

Sunrise Stretch - Senses Spa Fitness Center - 8:00 a.m.
Body Sculpt Boot Camp - Senses Spa Fitness Center - 9:00 a.m.
Group Cycling - Senses Spa Fitness Center - 10:00 a.m.
Acupuncture for Pain Relief - Keys - 10:15 a.m.
Detox for Health & Weight Loss - Senses Spa Fitness Center - 11:00 a.m.
Go Smile Seminar - Senses Spa & Salon - 11:30 a.m.
Ionthermie Seminar - Senses Spa & Salon - 1:00 p.m.
Good Feet: Relieving Back Pain - Senses Spa & Salon - 2:30 p.m.
Acupuncture Demonstration - Keys - 3:00 p.m.
Burn Fat Faster - Senses Spa & Salon - 4:00 p.m.
Hair & Glamour Seminar - Senses Spa & Salon - 4:30 p.m.
Yoga - Senses Spa & Salon - 5:00 p.m.

TASTING CLASSES

Champagne Tasting (21+) - Keys - 12:30 p.m.
Mojito & Caipirinha Tasting (21+) - Keys - 2:30 p.m.
Martini Tasting (21+) - Keys - 4:00 p.m.
Whiskey Tasting (21+) - Cove Cafe - 10:30 p.m.
 Please make reservations for tastings at Guest Services for a nominal fee.
 Tasting Seminars are only for Guests 21 and Older.

CLUB 18*21 - BRUNCH

Lumiere's, Deck 3, Midship - 11:30 a.m.
 Get to know your fellow 18*21 guests during brunch.

CLUB 18*21 - MIXER

O'Gills Pub, Deck 3, Forward - 10:15 p.m.
 Come to join fellow cruisers your own age at our exclusive Club 18*21 event.

ANYONE CAN COOK - APPETIZER #1

D Lounge, Deck 4, Midship - 10:30 a.m.
 Join one of our Chef de Cuisine's, as they cook up the perfect start to any dinner party with the first of 2 appetizers. Followed by our Cheese Seminar at 1:00 p.m.

ART OF THE THEME SHOW TOUR

Palo, Deck 10, Aft - 3:00 p.m.
 Join us on a guided ship tour and discover the key ingredients that make the Disney Magic.

ADULT EXCLUSIVE OPEN HOUSE

Disney's Oceaneer Lab, Deck 5, Midship - 10:00 p.m.
 Explore the Youth Activities spaces specially reserved for Guests 18 and over, and turn into a child again as you experience the magic of making Flubber.



FUN FOR ALL AGES HIGHLIGHTS

PHOTO CHALLENGE - VENUES

Port Adventures Desk, Deck 3, Midship
 Stop by the Port Adventures Desk, Deck 3 Midship, to pick up the first of our 4 photo challenges of the cruise. Complete at your own leisure but please return the form before 10:00 p.m. tonight. The winner will be announced during tomorrow's Morning Show.

MORNING SHOW

Promenade Lounge, Deck 3, Aft - 9:00 a.m.
 Tune in to channel 27-5, or join us in Promenade Lounge for your Cruise Director's Morning Show, as they discuss all the top tips and must-see events of the day.

CHARLES RICHARDSON: THE RESTLESS ATLANTIC

Animator's Palate, Deck 4, Aft - 9:30 a.m. & 11:30 a.m.
 Join Charles Richardson for a look at the dynamic natures of the waters of the Atlantic Ocean.

WAKE UP WITH DISNEY JUNIOR

D Lounge, Deck 4, Midship - 9:30 a.m.
 What happens when you experience unlimited fun with your favorite Disney Junior shows? You get an exciting dance party designed especially for preschoolers ages seven and under.

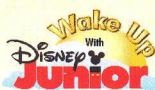

DISNEY CHANNEL ON DECK

Deck Stage, Deck 9, Midship - 1:15 p.m.
 Don't change that channel! It's time for a Disney Channel afternoon poolside! Your cruise staff will host an exciting day of games and contests in between your favorite Disney Channel shows! So sit back, relax, and enjoy the sun!



WHO AM I?

Promenade Lounge, Deck 3, Aft - 1:45 p.m.
 Join your Cruise Staff in a fun and hilarious game where our panel has to guess who they are.

DANCE CLASS - FOXTROT

Fathoms, Deck 3, Forward - 2:15 p.m.
 Join dance instructors Beverly and Curtis as they teach you the basics of the Fox Trot.



CHIP-IT GOLF (12+)

Lobby Atrium, Deck 3, Midship - 3:00 p.m.
 It's par for the course for our Guests 12 and older to compete on our special "greens" in this fun tournament.

KICK OFF JACKPOT BINGO

Fathoms, Deck 3, Forward - 4:15 p.m.
 Join us for our first session of Jackpot Bingo, with four CASH prizes to be won! Plus, everyone in attendance will receive a FREE bingo card for one of the four cash prize games. Pre Sales start 15 minutes prior to game.



DISNEY TUNES TRIVIA

Promenade Lounge, Deck 3, Aft - 10:30 p.m.
 Determine just how well you know your Disney Tunes with your Cruise Staff and Pianist, Aileen de la Cruz.

YOUTH ACTIVITIES HIGHLIGHTS

DINE & PLAY

As a convenience for families dining at 8:30 p.m., our Youth Activities Counselors will be available at 9:30 p.m. at the entrance of Lumiere's and Carioca's and 9:45 p.m. at Animator's Palate to bring registered children to join the fun in Disney's Oceaneer Club and Disney's Oceaneer Lab.



Deck 5, Aft (7-5864) 9:00 a.m. - 11:30 p.m.

Infants and Toddlers can enjoy toys and activities at It's a Small World Nursery. Reservations are first come, first served so please stop by!



Deck 5, Midship (7-1440) 9:30 a.m. - 12:00 mid
(3-12 years old)

MOUSEKETEER TRAINING

10:00 a.m.

Take part in training exercises to become an Official Mouse-keteer.

PLUTO'S PAJAMA PARTY

9:30 p.m.

Bring the little ones in their pajamas but there will be anything but sleep when Pluto and friends host the ultimate slumber party!



Deck 5, Midship (7-1445) 9:30 a.m. - 10:00 p.m.
(3-12 years old)

SUPER SLOPPY SCIENCE

10:00 a.m.

Join Professor Make-O-Mess in some of the most extreme experiments you will ever see in the world of Super Sloppy Science!

MONSTROPOLIS MOST WANTED

7:30 p.m.

Have fun while you look for clues, play puzzle games, and find out which monster stole the children's door.



Deck 2, Midship (7-5816)
(11-14 years old)

10:00 a.m. - 1:00 a.m.

VILLAINOUS VENTURES

1:00 p.m.

The Disney villains have cast a spell on the ship and only you can break it. Teams must work together as they hunt for clues around the ship.

ANYONE CAN COOK: PIZZA

10:30 p.m.

Anyone can cook as we work together to create some of our favorite treats. From our galley to yours; join our chef as they show to create pizza!



Deck 10, Midship (7-18517)
(14-17 years old) **10:00 a.m. - 2:00 a.m.**

ANIMATION CELLS

11:30 a.m.

Learn what it takes to be a Disney Animator, then put your new skills to the test as you create your very own animation cell.

ESPN DREAM TEAM DRAFT DAY

5:00 p.m.

Join us and engage in this interactive fantasy sports draft unlike anything you've ever seen! Can YOU draft the greatest sports team of All-Time?

BUENA VISTA THEATRE

Deck 5, Aft
Today's Movies

DOLBY 3D

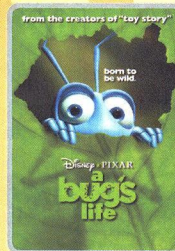

8:30 a.m.
Duration:
1 hr 35 mins
Rating: G

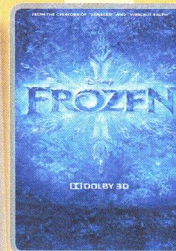

12:00 p.m.
Duration:
1 hr 48 mins
Rating: PG

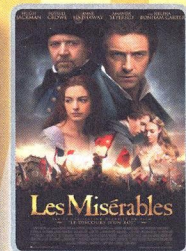

2:15 p.m.
Duration:
2 hrs 38 mins
Rating: PG-13

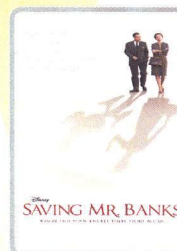

5:30 p.m. & 8:00 p.m.
Duration: 2 hrs 5 mins
Rating: PG-13

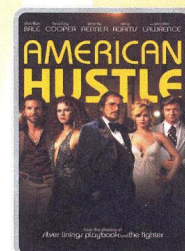

10:30 p.m.
Duration: 2 hrs 18 mins
Rating: R



FAMILY DANCE PARTY

Tune IN and rock with us at this new family dance party! Spread the word, there will be cool music, new dances, contests and a chance to win great prizes!

**D Lounge,
Deck 4, Midship,
7:45 p.m.**



ADULT VARIETY

Featuring the Improv Comedy of Improv Shmimprov as they entertain you in this adult exclusive cabaret-style show!

**Fathoms,
Deck 3, Forward,
10:30 p.m.**

YOUTH ACTIVITIES OPEN HOUSE

Open House is an opportunity for all to come and participate in a variety of exciting activities and free time in the Oceaneer Club, Oceaneer Lab, Edge, Vibe, and It's a Small World Nursery throughout the cruise. During these times secured programming will still be offered in the other venues for those looking to check their children into care.

Vibe: 6:00 p.m. - 8:00 p.m.

Disney's Oceaneer Club: 3:00 p.m. - 5:00 p.m.

Edge: 10:00 a.m. - 11:00 a.m.

MORE TO ENJOY WHILE ONBOARD



ALASKA AWAITS

Take your family on an Alaskan adventure they'll never forget! Sail through magnificent fjords fed by glaciers. Discover untamed nature and walk in the footsteps of prospectors. Begin your adventure today! Visit the Onboard Sales Desk to learn more about our special onboard booking offer.



DISNEY VACATION CLUB® GROUP PREVIEW

Want to learn more about taking magical vacations year after year? Please see a Disney Vacation Club representative on Deck 4, Midship, or call 7-2805 from your stateroom phone for more information about our interactive group presentation.

CURRENCY EXCHANGE

Euros will be available for exchange at Guests Services, Deck 3, Midship, 24 hours a day. Please be advised that local currency, other than Euros, will NOT be exchanged onboard.

Connect@Sea

We are now offering a NEW and improved Internet service to stay connected on your cruise like no other in the industry! Internet packages range from \$0.25 per MB - \$89.00 (1000 MB package). For more information contact your Connect@Sea Expert or Guest Services onboard.

QUARTER MASTERS ARCADE

Ever dreamed of flying high in the Sky? On After Burner feel the adrenaline while you are a Pilot traveling on a turbulence adventure, in the exclusive Quarter Masters Arcade, located on Deck 9, Midship.



TODAY'S SPECIAL

Book any signature treatment TODAY and receive a complimentary eye collagen treatment (\$69 value).

Deck 9, Forward - Phone : 7-1465



A private vehicle is the perfect solution for Guests who wish to tour privately to our ports of call. Visit the Port Adventures Desk located on Deck 3 Midship for more details about the various vehicle offerings including sedans, mini-buses or vans during our transatlantic ports of call.

SOPHIA FIORI

Industry leaders in vivid colored diamonds, and more specifically Caribbean blue diamonds - one of the single most popular purchases at sea because it reminds everyone of the colors of the breathtaking ocean!

WHITE CAPS

Deck 4, Forward

Sophia Fiori



SHOPPING

ROMERO BRITTO ART AT THE VISTA GALLERY

Stop by the Vista Gallery to view original artwork by popular artists such as Romero Britto. Britto's whimsical and colorful pieces feature some of your favorite Disney characters in a style that only Britto can create. Deck 4, Midship.

DISNEY CRUISE LINE TRANSATLANTIC CROSSING TEE AVAILABLE

Visit White Caps today where you can get the specially designed Transatlantic Crossing t-shirt! Deck 4, Forward.

HAIR BRAIDING ONBOARD

Add some flair to your hair when you visit a Disney Cruise Line® hair braiding station! Stop by a station today for more information and to learn all about the available braiding styles. Subject to restrictions and availability. Deck 9, Midship.

DOONEY & BOURKE - CRUISE WITH STYLE

Dooney & Bourke has created Disney Cruise Line bags. Each bag has a unique style. Stop by White Caps to learn more. Deck 4, Midship.

SOPHIA FIORI DIAMOND TRUNK SHOW

Sophia Fiori, Hollywood's first choice in diamonds, has boarded the Disney Magic to premier their new collection of white & colored diamonds worn at the Oscars, Golden Globes, Emmy and Grammy Awards. Stop by White Caps, Deck 4 and view this stunning collection.



GROUP PHOTOS

Sailing with a large group of family and friends? Make an appointment for a group photo with your friendly Shutters staff today.

DM18067 05-21-2014 ©DISNEY

IMPORTANT INFORMATION

Security Notice

All Guests (including Children) who wish to disembark or embark the ship are required to present their Key to the World card at the gangway. A photo ID is also required for those Guests who are 18 years of age or older. Guests under the age of 18 are required to have a parent, guardian or other responsible adult sign an authorization form at the Guest Service Desk if they wish to go ashore unaccompanied or with any adult from another stateroom.

Sunscreen/Insect Repellent Advisory
Use sunscreen first and protect against mosquito-borne illnesses by applying insect repellent on top of sunscreen when going ashore.

Cold and Flu Reminder

Please wash hands frequently and thoroughly, particularly before meals. Contact the Health Center by dialing 7-1923, should anyone in your party become ill.

Inclement Weather

For the safety of all Guests, outdoor events may be changed due to unforeseen weather conditions.

Corridor Quiet Hours

As a courtesy to all our Guests, please recognize quiet hallway hours from 10:00 p.m. til 8:00 a.m.

Environmental Message

With Disney's commitment to the Environment please refrain from throwing anything over the Ship's side. Thank you.

No Reserved Seats Policy

As a courtesy to all Guests we kindly advise that the saving of seats is not permitted in the Walt Disney Theatre, and the saving of the sun loungers is not permitted on Deck 9 and 10. Items left unattended will be returned to lost and found at Guest Services, Deck 3, Midship.

Smoking

For the comfort of our guests, the following areas are designated as smoking areas:

- Deck 10 Forward, Starboard Side
- Deck 9, Forward, Starboard Side at Quiet Cove
- Deck 4, Starboard Side from 6:00 p.m. to 6:00 a.m. only (all of Deck 4 is non-smoking from 6:00 a.m. to 6:00 p.m.)

Smoking is prohibited inside all guest staterooms and on stateroom verandahs. Guests found smoking in their staterooms or on their verandahs will be charged a \$250 stateroom recovery fee.

Walt Disney Theatre

Theatrical performances may use artificial fog, strobe lights, pyrotechnics and other special effects. For the safety of our performers and the comfort of those around you, the use of any photography or video recording device or any electronic equipment is prohibited.

Verandah Safety

Please do not leave any combustible materials on your balcony when not present in your stateroom for safety reasons.

Morning	8:30	8:45	9:00	9:15	9:30	9:45	10:00	10:15	10:30	10:45	11:00	11:15	11:30	11:45	12:00	12:15	12:30	12:45	1:00	1:15	1:30
FUNNEL VISION	Alice in Wonderland (PG) Funnel Vision								Bolt (PG) Funnel Vision								Disney Channel on Deck Funnel Vision				
BUENA VISTA THEATRE	A Bug's Life (G) Duration: 1 Hour 35 Minutes								Frozen (PG) DOLBY 3D Duration: 1 Hour 48 Minutes												
CHARACTERS									Minnie Dk 4, Mid	Princess Gathering Lobby Atrium				Princess Gathering will be repeated on Monday at 11:00 a.m.							
FUN FOR ALL AGES	Toddler Time D Lounge		Morning Show Promenade Lounge		Charles Richardson: The Restless Atlantic Animator's Palate				Charles Richardson: The Restless Atlantic Animator's Palate						Boat Building Bash Sign-Ups Deck Stage				Disney On Board Deck Stage		
			Walk A Mile Preludes		Wake Up With Disney Junior D Lounge		Crafts: Animal Masks Promenade Lounge		Disney Trivia Promenade Lounge		Crafts: 3D Crafts Promenade Lounge		Xbox® Challenge O'Gills Pub								
ADULTS	Friends of Bill W. Keys		Boot Camp Senses Spa Fitness Center		Book Exchange Cove Cafe				Appetizer #1 D Lounge		Club 18*21 - Brunch Lumiere's		Champagne Tasting (21+) Keys		Cheese Seminar D Lounge		Live Guitar with Carrie Stone Quiet Cove Pool				
VIBE 14-17 YEARS OLD					Coffee Break				Animation Cells				Trivia Challenge								
EDGE 11-14 YEARS OLD					Youth Activities Open House				Goofy's World Records				Villainous Ventures								
OCEANEER LAB 3-12 YEARS OLD					Super Sloppy Science				Oceaneer Rangers				Lunch								
OCEANEER CLUB 3-12 YEARS OLD					Mouseketeer Training				Become Iron Man!				Lunch								

Symbol for activities that will be repeated during the cruise



Afternoon	1:45	2:00	2:15	2:30	2:45	3:00	3:15	3:30	3:45	4:00	4:15	4:30	4:45	5:00	5:15	5:30	5:45	6:00	6:15	6:30	6:45
FUNNEL VISION	Brother Bear (G) Funnel Vision								Teen Beach Movie - (TV-G) Funnel Vision								Treasure Planet (PG) Funnel Vision				
BUENA VISTA THEATRE	Les Miserables (PG-13) Duration: 2 Hours 38 Minutes								Saving Mr. Banks (PG-13) Duration: 2 Hours 5 Minutes												
CHARACTERS	Mickey Gazebo, Dk 9				Chip & Dale Gazebo, Dk 9		Goofy Gazebo, Dk 9		Pluto Gazebo, Dk 9		Donald, Daisy Lobby Atrium (P)		Goofy Dk 4, Mid		Chip & Dale Lobby Atrium (P)						
FUN FOR ALL AGES	Who Am I? Promenade Lounge		Dance Class - Foxtrot Fathoms				Chip-It Golf (12+) Lobby Atrium		Bingo Pre Sales				Live Music with Duo Azucar Promenade Lounge		Showtime: The Comedy & Ventriloquism of Lynn Trefzger Walt Disney Theatre						
	Cruisin' for Trivia Promenade Lounge		Crafts: Origami Flowers Promenade Lounge		Art of The Theme Show Tour Palo		Crafts: Origami Flowers O'Gills Pub		Toddler Time Promenade Lounge		Ballroom Dancing Fathoms										
ADULTS	Ultimate Disney Trivia O'Gills Pub		Disney Vacation Club Group Preview D Lounge		Martini Tasting (21+) Keys		Hair & Glamour Senses Spa & Salon		Yoga Senses Spa Fitness Center		Live Piano Keys										
VIBE 14-17 YEARS OLD					Scavenger Hunt				ESPN Dream Team Draft Day				Youth Activities Open House								
EDGE 11-14 YEARS OLD					GAGA Ball				Youth Activities Open House				Scavenger Hunt								
OCEANEER LAB 3-12 YEARS OLD	GAGA Ball				Anyone Can Cook				Dinner												
OCEANEER CLUB 3-12 YEARS OLD	Nemo's Coral Reef Adventure				Youth Activities Open House				Story Time with Belle				Become Iron Man!								

Fold along the dotted lines and take me with you so you don't miss any of the fun!



Evening	7:00	7:15	7:30	7:45	8:00	8:15	8:30	8:45	9:00	9:15	9:30	9:45	10:00	10:15	10:30	10:45	11:00	11:15	11:30	11:45	12:00	
FUNNEL VISION	The Shaggy Dog (PG) Funnel Vision								Race to Witch Mountain (PG) Funnel Vision													
BUENA VISTA THEATRE	Saving Mr. Banks (PG-13) Duration: 2 Hours 5 Minutes								American Hustle (R) Duration: 2 Hours 18 Minutes													
CHARACTERS	Mickey Lobby Atrium (P)		Minnie & Daisy Lobby Atrium (P)		Mickey & Minnie Lobby Atrium (P)		Goofy, Max Dk 4, Mid		Donald, Daisy Lobby Atrium (P)		Pluto Dk 4, Mid											
FUN FOR ALL AGES			Generation Game Fathoms		Showtime: The Comedy & Ventriloquism of Lynn Trefzger Walt Disney Theatre		Family Superstar Karaoke D Lounge		Disney Tunes Trivia Promenade Lounge		Live Music with Midtown Promenade Lounge		Live Music with Midtown Promenade Lounge									
ADULTS	50's and 60's Music Trivia O'Gills Pub		Pop Divas with Aileen de la Cruz Keys		Live Piano with Aileen de la Cruz Keys		DJ Matt Fathoms		Variety: Improv Shmimprov Fathoms		DJ Matt Fathoms		Carrie Stone Live O'Gills Pub		Club 18*21 O'Gills Pub		Super Sloppy Science					
VIBE 14-17 YEARS OLD	Youth Activities Open House				Smoothie Hour				Pump It Up				Anyone Can Cook: Pizza									
EDGE 11-14 YEARS OLD	Dodgeball				Trivia Challenge				Anyone Can Cook: Pizza													
OCEANEER LAB 3-12 YEARS OLD	Monstropolis Most Wanted				Adult Exclusive Open House				Super Sloppy Science													
OCEANEER CLUB 3-12 YEARS OLD	Little Einstein's Adventure				Memory Wall				Pluto's Pajama Party													

IN THE SPOTLIGHT SERIES
SOLVE IT! SERIES

JUMP UP! SERIES
CREATE & INVENT SERIES

CLUBHOUSE SERIES
STORYBOOK SERIES

WEDNESDAY, MAY 21, 2014 - DAY AT SEA

BUENA VISTA THEATRE

Deck 5, Aft

DOLBY 3D



8:30 a.m. Duration: 1 hr 35 mins Rating: G	12:00 p.m. Duration: 1 hr 48 mins Rating: PG	2:15 p.m. Duration: 2 hrs 38 mins Rating: PG-13	5:30 p.m. & 8:00 p.m. Duration: 2 hrs 5 mins Rating: PG-13	10:30 p.m. Duration: 2 hrs 18 mins Rating: R
---	---	--	--	---

Character Appearances

PRINCESS MINNIE

Deck 4, Midship - 10:45 a.m.

PRINCESS GATHERING

Lobby Atrium - 11:00 a.m.
(This event will be repeated Monday at 11:00 a.m.)

PRINCESS SOFIA

Deck 4, Midship - 11:15 a.m.

MICKEY MOUSE

Gazebo, Dk 9 - 2:30 p.m.
Lobby Atrium (P) - 7:30 p.m.

CHIP & DALE

Gazebo, Dk 9 - 3:00 p.m.
Lobby Atrium (P) - 6:00 p.m.

GOOFY

Gazebo, Dk 9 - 3:30 p.m.
Deck 4, Midship - 6:00 p.m.

PLUTO

Gazebo, Dk 9 - 4:00 p.m.
Deck 4, Midship
5:30 p.m. & 10:30 p.m.

DONALD & DAISY

Lobby Atrium (P) - 5:30 p.m.
& 10:15 p.m.

MINNIE & DAISY

Lobby Atrium (P) - 8:00 p.m.

MICKEY & MINNIE

Lobby Atrium (P) - 9:45 p.m.

GOOFY & MAX

Deck 4, Midship - 10:00 p.m.



(P) - Portside, (S) - Starboard Side

Don't forget your Camera to capture those Magical Moments!
Check here each day for Character appearances.
For detailed Character appearance information see the Character Information Board in the Lobby Atrium.
Meet-and-Greets will be advertised for the length of time the line will be open. To avoid disappointment, please meet at start time of appearances.

YOUTH ACTIVITIES THEMED EXPERIENCES

CLUBHOUSE SERIES
focuses on movement and features content which appeals to younger children.

STORYBOOK SERIES
is designed with a strong connection to the Disney classic stories.

JUMP UP! SERIES
includes large group games & movement-oriented activities.

CREATE & INVENT SERIES
will have a tactile focus allowing children to create and admire their work.

YOUTH ACTIVITIES OPEN HOUSE

Activities for families, adults and children of all ages to enjoy together.

IN THE SPOTLIGHT SERIES
focuses on children's stage presence with lots of activities and enthusiasm.

SOLVE IT! SERIES
are less active, but will challenge children with problem/solutions-based activities.

SHIP DIRECTORY

YOUTH ACTIVITIES

DISNEY'S OCEANEER CLUB	DECK 5, MID	9:30 AM - 12:00 MID
DISNEY'S OCEANEER LAB	DECK 5, MID	9:30 AM - 10:00 PM
EDGE	DECK 2, MID	10:00 AM - 1:00 AM
IT'S A SMALL WORLD NURSERY	DECK 5, AFT	9:00 AM - 11:30 PM
VIBE	DECK 10, MID	10:00 AM - 2:00 AM

POOLS

*Children under 12 years of age must have adult supervision in all pools.

AQUADUNK	DECK 10, MID	10:00 AM - 8:00 PM
AQUALAB	DECK 9, AFT	9:00 AM - 9:00 PM
GOOFY'S POOL	DECK 9, MID	9:00 AM - 6:00 PM 8:00 PM - 10:00 PM
NEPHEWS' SPLASH ZONE	DECK 9, AFT	9:00 AM - 6:00 PM
QUIET COVE POOL (18+)	DECK 9, FWD	6:00 AM - 12:00 MID
TWIST 'N' SPOUT	DECK 9, AFT	10:00 AM - 8:00 PM

RECREATION

PORT ADVENTURES DESK	DECK 3, MID	10:00 AM - 5:00 PM
SENSES FITNESS CENTER (18+)	DECK 9, FWD	6:30 AM - 10:00 PM
WIDE WORLD OF SPORTS DECK	DECK 10, FWD	24 HOURS

GENERAL INFORMATION

BUENA VISTA THEATRE	DECK 5, AFT	SHOWTIMES
DISNEY VACATION CLUB DESK	DECK 4, MID	9:00 AM - 12:30 PM 5:00 PM - 10:00 PM
ONBOARD SALES DESK	DECK 4, MID	9:30 AM - 12:00 PM 3:00 PM - 6:00 PM 7:00 PM - 10:00 PM
FUNNEL VISION	DECK 9, MID	SHOWTIMES
GUEST SERVICES	DECK 3, MID	24 HOURS
HAIR BRAIDING	DECK 9, MID	9:00 AM - 6:00 PM
MEDICAL HEALTH CENTER	DECK 1, FWD	9:30 AM - 11:00 AM 4:30 PM - 7:00 PM
PORT & SHOPPING DESK	DECK 3, MID	
PRELUDES	DECK 4, FWD	5:30 PM - 9:30 PM
QUARTER MASTERS (ARCADE)	DECK 9, MID	24 HOURS
SENSES SPA AND SALON	DECK 9, FWD	8:00 AM - 10:00 PM
SHUTTERS PHOTO GALLERY	DECK 4, AFT	10:00 AM - 10:00 PM
WALT DISNEY THEATRE	DECK 4, FWD	SHOWTIMES

SHOPPING

MICKEY'S MAINSAIL	DECK 4, FWD	10:00 AM - 10:00 PM
QUACKS	DECK 9, MID	10:30 AM - 4:00 PM
SEA TREASURES	DECK 3, FWD	2:00 PM - 10:00 PM
VISTA GALLERY	DECK 4, MID	11:00 AM - 2:00 PM 4:00 PM - 10:00 PM
WHITE CAPS	DECK 4, FWD	10:00 AM - 10:00 PM

IMPORTANT NUMBERS

Fire/Security: 7-3001
Medical EMERGENCY: 7-3000
Health Center: 7-1923

DINNER MENU

Animator's Palate: Taste of the Caribbean
Carioca's: Taste of the Caribbean
Lumiére's: Taste of the Caribbean
Dining Times: 6:00 p.m. & 8:30 p.m.

DRINK OF THE DAY

Nautilus (Alcoholic)
Starry Night (Non - Alcoholic)

WEATHER FORECAST

Today: Partly Cloudy
High: 75°F/24°C
Tomorrow: Partly Cloudy
High: 75°F/24°C

Evening Attire: Cruise Casual

DINING & LOUNGES

BREAKFAST

CABANAS	DECK 9, AFT	7:30 AM - 11:30 AM
DAISY'S DE LITES	DECK 9, AFT	7:00 AM - 9:00 AM
LUMIÈRE'S BRUNCH	DECK 3, MID	9:00 AM - 12:30 PM
PALO (FOR RESERVATIONS CALL 7-6843)	DECK 10, AFT	10:00 AM - 1:30 PM

LUNCH

CABANAS	DECK 9, AFT	11:30 AM - 3:00 PM
DAISY'S DE LITES	DECK 9, AFT	11:00 AM - 6:00 PM
LUMIÈRE'S BRUNCH	DECK 3, MID	9:00 AM - 12:30 PM
PALO (FOR RESERVATIONS CALL 7-6843)	DECK 10, AFT	10:00 AM - 1:30 PM
PETE'S BOILER BITES	DECK 9, AFT	11:00 AM - 6:00 PM
PINOCCHIO'S PIZZERIA	DECK 9, MID	11:00 AM - 6:00 PM

DINNER

ANIMATOR'S PALATE	DECK 4, AFT	6:00 PM & 8:30 PM
CABANAS TABLE SERVICE	DECK 9, AFT	6:30 PM - 8:30 PM
CARIOCA'S	DECK 3, AFT	6:00 PM & 8:30 PM
LUMIÈRE'S	DECK 3, MID	6:00 PM & 8:30 PM
PALO (FOR RESERVATIONS CALL 7-6843)	DECK 10, AFT	6:00 PM - 8:30 PM
PETE'S BOILER BITES	DECK 9, AFT	6:00 PM - 10:00 PM

LATE NIGHT SNACKS

O'GILLS PUB	DECK 3, FWD	10:45 PM - 11:45 PM
PINOCCHIO'S PIZZERIA	DECK 9, MID	9:30 PM - 12:00 MID
PROMENADE LOUNGE	DECK 3, AFT	10:45 PM - 11:45 PM

ADDED FEATURES

EYE SCREAM	DECK 9, AFT	11:00 AM - 11:00 PM
BEVERAGE STATION	DECK 9, AFT	24 HOURS
ROOM SERVICE	DIAL 7-4330	24 HOURS

ENTERTAINMENT - LOUNGES - BARS

Adults must be 21 and older to consume alcoholic beverages.

AFTER HOURS	DECK 3, FWD	(AFTER 9:00 PM. ADULTS ONLY)
COVE CAFE (18+)	DECK 9, MID	7:00 AM - 12:00 MID
D LOUNGE	DECK 4, MID	SHOWTIMES
FATHOMS (18+)	DECK 3, FWD	7:00 PM - 2:00 AM
FROZONE TREATS	DECK 9, AFT	10:30 AM - 8:00 PM
INTERNET CAFE	DECK 3, AFT	24 HOURS
KEYS (18+)	DECK 3, FWD	5:30 PM - 12:30 AM
O'GILLS PUB (18+)	DECK 3, FWD	12:00 PM - 12:30 AM
PRELUDES	DECK 4, FWD	5:30 PM - 9:30 PM
PROMENADE LOUNGE	DECK 3, AFT	9:00 AM - 12:00 MID
PINOCCHIO'S PIZZERIA	DECK 9, MID	9:00 AM - 12:00 MID
SIGNALS (18+)	DECK 9, FWD	9:30 AM - 11:00 PM

Public Health Advisory: Consuming raw or undercooked meats, poultry, seafood, shellfish, or eggs may increase your risk for foodborne illness, especially if you have certain medical condition.

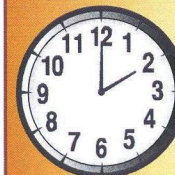

TIME ZONE CHANGE

Remember to turn your clocks
FORWARD 1 HOUR upon retiring on
WEDNESDAY evening, or first
thing **THURSDAY** morning.