

PERSONAL NAVIGATOR

Disney MAGIC

THURSDAY, MAY 29, 2014

Sunrise: 7:02 a.m. Sunset: 9:29 p.m.
Evening Attire: Cruise Casual
All Ashore: 8:15 a.m.
All Aboard: 5:45 p.m.
Today: Sunny High: 75°F/24°C
Tomorrow: Sunny High: 75°F/24°C

MALAGA, SPAIN



**JOIN US, AS THE
TALENTED CREW OF THE
DISNEY MAGIC SHOWCASE
THEIR HIDDEN TALENTS!**

WALT DISNEY THEATRE

Deck 4, Forward

6:30 p.m. & 8:45 p.m.

As a courtesy to all Guests, we kindly advise that the saving of seats is **not** permitted in the Walt Disney Theatre.

Assistance available at the entrance to the Walt Disney Theatre 30 minutes prior to show time.

Welcome to Malaga, Spain

Welcome to Malaga, Spain. Malaga is a city located in Andalusia, which is an autonomous community of Spain. Malaga is located on the southern coast of Spain, about 60 miles east of the Strait of Gibraltar and faces the Alboran Sea. 80 miles south of Malaga, is the continent of Africa. An incredibly lively city, Malaga, Spain is full of old world character, including rich Roman, Muslim and Spanish history. Located on the Costa del Sol (Coast of the Sun), Malaga offers access to numerous famed beaches such as Caleta and El Palo. Founded by the Phoenicians in approximately 770 BC, Malaga, Spain has been ruled by many different powers over the years - including the Romans, the Visigoths and the Moors.

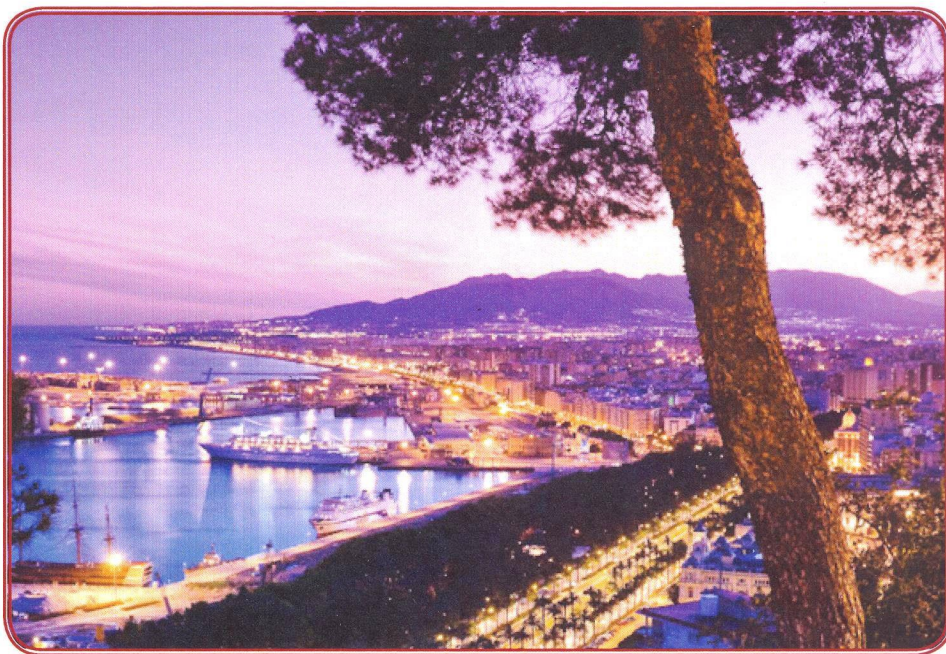

Disney CRUISE LINE
PORT ADVENTURES

Please check your tickets for meeting times and locations. Visit the Port Adventure's Desk, Deck 3, Midship for any questions.

DINNER MENU

Animator's Palate: Mediterranean
Carioca's: Mediterranean
Lumiére's: Mediterranean

DRINK OF THE DAY

Macolor (Alcoholic)
Espresso Chiller (Non Alcoholic)

IMPORTANT NUMBERS

Fire/Security: 7-3001
Medical Emergency: 7-3000
Health Center: 7-1923

MORE TO ENJOY WHILE ONBOARD



FALL 2015 SPECIAL SAILINGS

For a limited time, enjoy the West Coast to Baja, as well as Galveston, Texas to The Bahamas and even an exciting return to the Hawaiian Islands. Visit the Onboard Sales Desk for more information.

DISNEY VACATION CLUB

Visit the Disney Vacation Club information desk and ask us about show times where you will learn how to turn every vacation into the vacation of a lifetime.

EARLY FLIGHT INFORMATION

Should you have a flight out of the Barcelona airport prior to 10:30 a.m. on debarkation morning kindly bring your airline tickets to Guest Services on Deck 3, Midship for additional information and assistance.



SPA TOPIA SPECIAL

We look forward to you enjoying the following treats as part of your package:
Hot Stone Back, Neck and Shoulder Massage
Hydrating Facial, Pressure Point Foot & Ankle Massage
or Scalp Massage, Full Body Exfoliation
75 Minutes for only \$135

Deck 9, Forward - Phone : 7-1465

SOPHIA FIORI DIAMOND TRUNK SHOW

Dazzling Diamonds,
Tantalizing Tanzanite and
many other Jewels.

WHITE CAPS

Deck 4, Forward

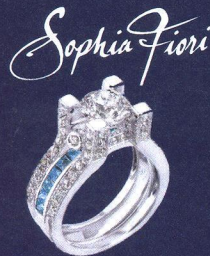

Shutters

SMILE!

Tonight is your last chance to have portraits of family and friends taken by your professional photographers. Portraits will be available in the Lobby Atrium, Deck 3, Midship from
7:00 p.m. - 8:30 p.m., and 9:30 p.m. - 10:30 p.m.

Connect @ Sea

Kindly be advised that after 10:00 p.m. tomorrow, new Internet packages will not be available for purchase. Available megabytes from existing packages can continue to be used until the moment of disembarkation.

QUARTER MASTERS ARCADE

Where can you fly a fighter jet, save a Princess, race NASCAR's greatest and beat bad guys all before dinner? Quarter Masters is on Deck 9, Midship, where the champions play.



Welcome to the port of Malaga, Spain. Please check your Port Adventures tickets for your meeting times and locations. Ask our friendly team at the Port Adventures desk for availability of the Malaga City Tour which gives you sightseeing highlights including Gibralfaro Castle, the Cathedral of Malaga and the famous Calle Larios shopping district. All these and more available at Port Adventures Desk located on Deck 3, Midship.

SHOPPING

WHAT'S A GIRL WITHOUT HER HANDBAG?

Our selection of designer handbags including Vera Bradley, now available at White Caps, Deck 4, Midship.

SOPHIA FIORI DIAMOND TRUNK SHOW

Sophia Fiori is an LA based designer, wholesaler, and one of Hollywood's favorite designers. Industry leaders in vivid colored diamonds, and more specifically Caribbean blue diamonds - one of the single most popular purchases at sea because it reminds everyone of the colors of the Caribbean oceans! White Caps, Deck 4, Forward.

HELPFUL SHOPPING TIP

While shopping onboard, you may collect your items from both stores before proceeding to checkout at any register. No need to have to wait in line in each store to pay for your items separately! Mickey's Mainsail and White Caps, Deck 4, Forward.

DISNEY CRUISE LINE TRANSATLANTIC CROSSING TEE AVAILABLE

Don't miss your chance to commemorate this week's sailing on the Disney Magic® Cruise Ship with a t-shirt designed especially for the Transatlantic Crossing. White Caps, Deck 4, Forward.

SPECIAL OFFER ONBOARD

Stop by the onboard merchandise shops, Deck 4 Forward, and receive a Disney Cruise Line® Backpack for \$17.95 with any merchandise purchase of \$35.00 or more. Offer not valid on previous purchases. No other discounts apply. While supplies last. Offer subject to change without notice.

Due to port regulations, when the ship is docked, the stores will remain closed.

IMPORTANT INFORMATION

Security Notice

All Guests (including Children) who wish to disembark or embark the ship are required to present their Key to the World card at the gangway. A photo ID is also required for those Guests who are 18 years of age or older. Guests under the age of 18 are required to have a parent, guardian or other responsible adult sign an authorization form at the Guest Service Desk if they wish to go ashore unaccompanied or with any adult from another stateroom.

Sunscreen/Insect Repellent Advisory
Use sunscreen first and protect against mosquito borne illnesses by applying insect repellent on top of sunscreen when going ashore.

Cold and Flu Reminder

Please wash hands frequently and thoroughly, particularly before meals. Contact the Health Center by dialing 7-1923, should anyone in your party become ill.

Inclement Weather

For the safety of all Guests, outdoor events may be changed due to unforeseen weather conditions.

Corridor Quiet Hours

As a courtesy to all our Guests, please recognize quiet hallway hours from 10:00 p.m. til 8:00 a.m.

Environmental Message

With Disney's commitment to the Environment please refrain from throwing anything over the Ship's side. Thank you.

No Reserved Seats Policy

As a courtesy to all Guests we kindly advise that the saving of seats is not permitted in the Walt Disney Theatre, and the saving of the sun loungers is not permitted on Deck 9 and 10. Items left unattended will be returned to lost and found at Guest Services, Deck 3, Midship.

Smoking

For the comfort of our guests, the following areas are designated as smoking areas:
• Deck 10 Forward, Starboard Side
• Deck 9, Forward, Starboard Side at Quiet Cove
• Deck 4, Starboard Side from 6:00 p.m. to 6:00 a.m. only (all of Deck 4 is non-smoking from 6:00 a.m. to 6:00 p.m.)
Smoking is prohibited inside all guest staterooms and on stateroom verandahs. Guests found smoking in their staterooms or on their verandahs will be charged a \$250 stateroom recovery fee.

Walt Disney Theatre

Theatrical performances may use artificial fog, strobe lights, pyrotechnics and other special effects. For the safety of our performers and the comfort of those around you, the use of any photography or video recording device or any electronic equipment is prohibited.

Verandah Safety

Please do not leave any combustible materials on your balcony when not present in your stateroom for safety reasons.

ADULT ACTIVITY HIGHLIGHTS



SENSES SPA FITNESS CLASSES & SEMINARS

Wake Up & Stretch Class - Senses Spa Fitness Center - 9:00 a.m.
Group Cycling - Senses Spa Fitness Center - 10:00 a.m.
Detox for Health & Weight Loss - Senses Spa & Salon - 2:30 p.m.
Good Feet: Improving Posture - Senses Spa & Salon - 4:00 p.m.
Pilates - Senses Spa Fitness Center - 5:00 p.m.

CLUB
18*21

CLUB 18*21 - XBOX® CHALLENGE
O'Gills Pub, Deck 3, Forward - 5:00 p.m.

CLUB 18*21 - SOCIAL
O'Gills Pub, Deck 3, Forward - 10:15 p.m.

LOUNGE AT THE COVE WITH DJ MATT

Cove Cafe, Deck 9, Forward - 7:30 p.m.

A chance to unwind and relax under the moonlight sky, as DJ Matt plays some soothing tunes for your enjoyment.

SONDHEIM ON THE SEAS

Keys, Deck 3, Forward - 7:45 p.m.

Join some your Walt Disney Theatre Performers as they showcase the renowned music of Stephen Sondheim.

FROM SCREEN TO STAGE

Keys, Deck 3, Forward - 10:30 p.m.

Join some your Walt theatre Cast as they showcase musical numbers from movies that have graced the Broadway Stage.

ROCKIN' ROWDY

Fathoms, Deck 3, Forward - 11:15 p.m.

Join your Club Host as we round up the greatest classic rock and urban country hits. Featuring a bootstomping performance from the Boot Scootin' dancers to start the party.

ROCKIN'
ROWDY!



FUN FOR ALL AGES HIGHLIGHTS

YOUTH ACTIVITIES OPEN HOUSE: MEMORY WALL

Disney's Oceaneer Club, Deck 5, Midship - 12:30 p.m.
 It's the ultimate matching game onboard just for fun.

YOUTH ACTIVITIES OPEN HOUSE: BECOME IRON MAN!

Disney's Oceaneer Club, Deck 5, Midship - 1:15 p.m. & 5:30 p.m.
 Do you want to be Iron Man? Marvel's Avengers Academy invites you to virtually suit up in Iron Man's armor for an exciting interactive training gauntlet.

ESENCIA SPANISH DANCERS

Deck Stage, Deck 9, Midship - 5:00 p.m.

Featuring the traditions of Spanish and Flamenco dance by the Esencia Spanish Dancers, as they entertain the entire family in this fun-filled show.

DANCING UNDER THE STARS

Goofy's Pool, Deck 9, Midship - 7:45 p.m.

Join your dance instructors, Beverly and Curtis, on deck, as we dance the night away under the Spanish moonlight sky. Including a special performance from our talented duo.

YOUTH ACTIVITIES OPEN HOUSE: ANIMATION CELLS

Disney's Oceaneer Club, Deck 5, Midship - 9:00 p.m.

Learn what it takes to be a Disney Animator, then put your new skills to the test as you create your very own animation cell.

CLUB NEW YEAR'S EVE

D Lounge, Deck 4, Midship - 10:00 p.m.

"The party don't start, till you walk in." Club New Year's Eve, you won't want to miss this journey of musical genres in history and performances by some of your favorite Cruise Staff. Bring your family and help us count down to a brand new year!

FAMILY SUPERSTAR KARAOKE

D Lounge, Deck 4, Midship - 10:30 p.m.

Join your Cruise Staff in D Lounge tonight and sing along to your favorite song - fun for everyone.

YOUTH ACTIVITIES HIGHLIGHTS

DINE & PLAY

As a convenience for families dining at 8:30 p.m., our Youth Activities Counselors will be available at 9:30 p.m. at the entrance of Lumiere's and Carioca's and 9:45 p.m. at Animator's Palate to bring registered children to join the fun in Disney's Oceaneer Club and Disney's Oceaneer Lab.



Deck 5, Aft (7-5864)

8:00 a.m. - 11:30 p.m.

Infants and Toddlers can enjoy toys and activities at It's a Small World Nursery. Reservations are first come, first served so please stop by!



Deck 5, Midship (7-1440)

(3-12 years old)

12:00 p.m. - 12:00 mid

LITTLE EINSTEIN'S ADVENTURE

2:45 p.m.

Your junior cruisers will have the time of their lives with this program inspired by their favorite show with fun activities guaranteed to make them feel like a little genius!

MAGIC SHOW

4:15 p.m.

The Magnificent Magician will demonstrate to you some of the best known magic tricks on the sea.



Deck 5, Midship (7-1445)

(3-12 years old)

8:00 a.m. - 11:00 p.m.

AROUND THE WORLD IN 7 DAYS

1:15 p.m.

As budding Disney Imagineers you will be set the task of replicating world landmarks with a Disney twist.

SUPER SLOPPY SCIENCE

3:00 p.m.

Join Professor Make-O-Mess in some of the most extreme experiments you will ever see in the world of Super Sloppy Science!



Deck 2, Midship (7-5816)

(11-14 years old)

10:00 a.m. - 1:00 a.m.

SPORTS DECK FUN

6:00 p.m.

Take over the Sports Deck with some fun and friendly competition.

GAGA BALL

9:00 p.m.

Come take part in this great game as you try to outlast your opponents.



Deck 10, Midship (7-18517)

(14-17 years old)

12:00 p.m. - 2:00 a.m.

MOVIE TIME

2:00 p.m.

Bring your friends and join us for a movie!

GOTCHA REGISTRATION

10:00 p.m.

Stop by and register for Gotcha.

BUENA VISTA THEATRE

Deck 5, Aft
Today's Movies

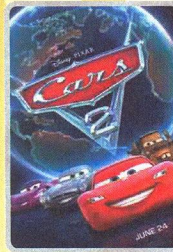

8:30 a.m.
Duration:
1 hr 52 mins
Rating: G

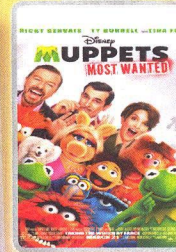

10:45 a.m.
Duration:
1 hr 52 mins
Rating: PG

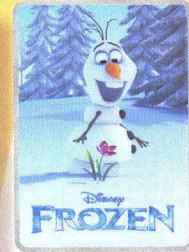

1:00 p.m.
Duration:
1 hr 48 mins
Rating: PG

DOLBY 3D



3:15 p.m.
Duration:
2 hrs 16 mins
Rating: PG-13

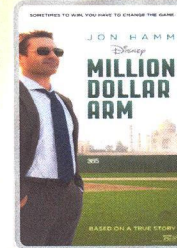

6:00 p.m. & 8:30 p.m.
Duration:
2 hrs 4 mins
Rating: PG



FAMILY DANCE PARTY

"The party don't start, till you walk in." Club New Year's Eve, you won't want to miss this journey of musical genres in history and performances by some of your favorite Cruise Staff. Bring your family and help us count down to a brand new year!

**D Lounge,
Deck 4, Midship,
10:00 p.m.**



ADULT VARIETY

Featuring the acrobatics and music of Donovan & Rebecca as they entertain you in this adult exclusive show.

**Walt Disney Theatre (18+),
Deck 4, Forward,
10:30 p.m.**

YOUTH ACTIVITIES OPEN HOUSE

Open House is an opportunity for all to come and participate in a variety of exciting activities and free time in Disney's Oceaneer Club, Disney's Oceaneer Lab, Edge, Vibe, and It's a Small World Nursery throughout the cruise. During these times secured programming will still be offered in the other venues for those looking to check their children into care.

Edge: 10:00 a.m. - 12:00 p.m.

Disney's Oceaneer Club: 12:00 p.m. - 2:00 p.m.



Vibe: 12:00 p.m. - 2:00 p.m.

Disney's Oceaneer Lab: 8:00 p.m. - 11:00 p.m.

Edge: 7:00 p.m. - 9:00 p.m.

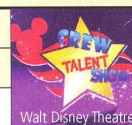
Morning	8:30	8:45	9:00	9:15	9:30	9:45	10:00	10:15	10:30	10:45	11:00	11:15	11:30	11:45	12:00	12:15	12:30	12:45	1:00	1:15	1:30	
FUNNEL VISION	Pocahontas (G) Funnel Vision														Mary Poppins (G) Funnel Vision							
BUENA VISTA THEATRE	Cars 2 (G) Duration: 1 Hour 45 Minutes								Muppets Most Wanted (PG) Duration: 1 Hour 52 Minutes							Frozen (PG) Duration: 1 Hour 48 Minutes						
CHARACTERS																						
FUN FOR ALL AGES																			Memory Wall 🎨 Disney's Oceaneer Club		Become Iron Man! 🦾 Disney's Oceaneer Club	
ADULTS	Friends of Bill W. Keys			Wake Up & Stretch Class Senses Spa Fitness Center			Group Cycling Senses Spa Fitness Center															
VIBE 14-17 YEARS OLD																Youth Activities Open House 🎮						
EDGE 11-14 YEARS OLD	Youth Activities Open House 🎮										Movie Time											
OCEANEER LAB 3-12 YEARS OLD	Game Challenge					Animation Cells 🎨										Lunch			Around the World in 7 days			
OCEANEER CLUB 3-12 YEARS OLD	Youth Activities Open House 🎮															Memory Wall 🎨		Become Iron Man! 🦾				

Afternoon	1:45	2:00	2:15	2:30	2:45	3:00	3:15	3:30	3:45	4:00	4:15	4:30	4:45	5:00	5:15	5:30	5:45	6:00	6:15	6:30	6:45			
FUNNEL VISION				Cars (G) Funnel Vision						Esencia Spanish Dancers Funnel Vision						Tarzan (G) Funnel Vision								
BUENA VISTA THEATRE	Captain America: The Winter Soldier (PG-13) 🎬 DOLBY 3D Duration: 2 Hours 16 Minutes												Million Dollar Arm (PG) Duration: 2 Hours 4 Minutes											
CHARACTERS							Minnie Lobby Atrium (P)			Mickey Lobby Atrium (P)			Goofy Dk 4, Mid			Donald Lobby Atrium (P)			Pluto Dk 4, Mid					
FUN FOR ALL AGES													Esencia Spanish Dancers Deck Stage			Live Music with Duo Azucar Promenade Lounge			Become Iron Man! 🦾 Disney's Oceaneer Club			 Walt Disney Theatre		
ADULTS													Live Guitar with Carrie Stone Quiet Cove Pool			Live Piano Keys								
VIBE 14-17 YEARS OLD	Open House			Movie Time						Teen Choice			Youth Activities Open House 🎮											
EDGE 11-14 YEARS OLD							Road Tour						Sports Deck Fun											
OCEANEER LAB 3-12 YEARS OLD	Super Sloppy Science 🧪												Dinner											
OCEANEER CLUB 3-12 YEARS OLD	Little Einstein's Adventure 🧠						Magic Show 🎩						Youth Activities Open House 🎮			Become Iron Man! 🦾								

Evening	7:00	7:15	7:30	7:45	8:00	8:15	8:30	8:45	9:00	9:15	9:30	9:45	10:00	10:15	10:30	10:45	11:00	11:15	11:30	11:45	12:00												
FUNNEL VISION	Pixar Short Films (G) Funnel Vision												Enchanted (PG) Funnel Vision																				
BUENA VISTA THEATRE	Million Dollar Arm (PG) Duration: 2 Hours 4 Minutes												Maleficent (PG) >12:01 a.m. Duration: 1 Hour 37 Minutes																				
CHARACTERS	Minnie Lobby Atrium (P)			Mickey Lobby Atrium (P)			Donald Lobby Atrium (P)			Pluto Dk 4, Mid			Mickey Lobby Atrium (P)			Donald Lobby Atrium (P)																	
FUN FOR ALL AGES	Goofy Dk 4, Mid			Pluto Dk 4, Mid			 Walt Disney Theatre			 D Lounge			Family Superstar Karaoke D Lounge																				
ADULTS	Dancing Under the Stars Goofy's Pool						Family Dance Party with Duo Azucar Promenade Lounge						Live Music with Duo Azucar Promenade Lounge			Live Music with Duo Azucar Promenade Lounge			Sondheim on the Seas Keys			DJ Matt Fathoms			Variety: Donovan and Rebecca Walt Disney Theatre			ROCKIN' ROWDY! Fathoms			DJ Matt Fathoms		
VIBE 14-17 YEARS OLD	Lounge at the Cove with DJ Matt Cove Cafe						Live Piano with Bernadette Bihari Keys						Club 18*21 O'Gills Pub			From Screen to Stage Keys						Gotcha Registration											
EDGE 11-14 YEARS OLD	Youth Activities Open House 🎮						GAGA Ball						Tween Choice																				
OCEANEER LAB 3-12 YEARS OLD	Youth Activities Open House 🎮												Animation Cells 🎨																				
OCEANEER CLUB 3-12 YEARS OLD	Youth Activities Open House 🎮			Face Paint Time 🎨			Picture This 🖼️																										

Symbol for activities that will be repeated during the cruise
 FOLD
 Fold along the dotted lines and take me with you so you don't miss any of the fun!
 FOLD
 IN THE SPOTLIGHT SERIES
 SOLVE IT! SERIES
 JUMP UP! SERIES
 CREATE & INVENT SERIES
 OPEN HOUSE
 CLUBHOUSE SERIES
 STORYBOOK SERIES

BUENA VISTA THEATRE

Deck 5, Aft

DOLBY.3D



8:30 a.m. Duration: 1 hr 52 mins Rating: G	10:45 a.m. Duration: 1 hr 52 mins Rating: PG	1:00 p.m. Duration: 1 hr 48 mins Rating: PG	3:15 p.m. Duration: 2 hrs 16 mins Rating: PG-13	6:00 p.m. & 8:30 p.m. Duration: 2 hrs 4 mins Rating: PG
--------------------------------------------------	----------------------------------------------------	---------------------------------------------------	-------------------------------------------------------	---------------------------------------------------------------

Character Appearances

MINNIE MOUSE

Lobby Atrium (P) - 4:30 p.m., 7:15 p.m. & 9:45 p.m.

MICKEY MOUSE

Lobby Atrium (P) - 5:00 p.m., 7:45 p.m. & 10:15 p.m.

DONALD DUCK

Lobby Atrium (P) - 5:30 p.m., 8:15 p.m. & 10:45 p.m.

GOOFY

Deck 4, Midship - 5:30 p.m., 7:30 p.m. & 10:00 p.m.

PLUTO

Deck 4, Midship - 6:00 p.m., 8:00 p.m. & 9:30 p.m.



(P) - Port Side, (S) - Starboard Side

Don't forget your Camera to capture those Magical Moments!
Check here each day for Character appearances.

For detailed Character appearance information, please see the Character Information Board in the Lobby Atrium.

Meet-and-Greets will be advertised for the length of time the line will be open. To avoid disappointment, please meet at start time of appearances.

YOUTH ACTIVITIES THEMED EXPERIENCES

CLUBHOUSE SERIES focuses on movement and features content which appeals to younger children.

JUMP UP! SERIES includes large group games & movement-oriented activities.

IN THE SPOTLIGHT SERIES focuses on children's stage presence with lots of activities and enthusiasm.

STORYBOOK SERIES is designed with a strong connection to the Disney classic stories.

CREATE & INVENT SERIES will have a tactile focus allowing children to create and admire their work.

SOLVE IT! SERIES are less active, but will challenge children with problem/solutions-based activities.

YOUTH ACTIVITIES OPEN HOUSE

Activities for families, adults and children of all ages to enjoy together.

SHIP DIRECTORY

YOUTH ACTIVITIES

DISNEY'S OCEANEER CLUB	DECK 5, MID	12:00 PM - 12:00 MID
DISNEY'S OCEANEER LAB	DECK 5, MID	8:00 AM - 11:00 PM
EDGE	DECK 2, MID	10:00 AM - 1:00 AM
IT'S A SMALL WORLD NURSERY	DECK 5, AFT	8:00 AM - 11:30 PM
VIBE	DECK 10, MID	12:00 PM - 2:00 AM

POOLS

*Children under 12 years of age must have adult supervision in all pools.

AQUADUNK	DECK 10, MID	11:00 AM - 6:00 PM
AQUALAB	DECK 9, AFT	9:00 AM - 9:00 PM
GOOBY'S POOL	DECK 9, MID	9:00 AM - 6:00 PM 9:00 PM - 10:00 PM
NEPHEW'S SPLASH ZONE	DECK 9, AFT	9:00 AM - 6:00 PM
QUIET COVE POOL (18+)	DECK 9, FWD	6:00 AM - 12:00 MID
TWIST 'N' SPOUT	DECK 9, AFT	11:00 AM - 6:00 PM

RECREATION

PORT ADVENTURES DESK	DECK 3, MID	7:00 AM - 10:00 AM
SENSES FITNESS CENTER (18+)	DECK 9, FWD	6:30 AM - 10:00 PM
WIDE WORLD OF SPORTS DECK	DECK 10, FWD	24 HOURS

GENERAL INFORMATION

BUENA VISTA THEATRE	DECK 5, AFT	SHOWTIMES
DISNEY VACATION CLUB DESK	DECK 4, MID	6:00 PM - 10:00 PM
ONBOARD SALES DESK	DECK 4, MID	8:30 AM - 9:30 AM 4:00 PM - 6:00 PM 7:00 PM - 10:00 PM
FUNNEL VISION	DECK 9, MID	SHOWTIMES
GUEST SERVICES	DECK 3, MID	24 HOURS
HAIR BRAIDING	DECK 9, MID	
MEDICAL HEALTH CENTER	DECK 1, FWD	9:30 AM - 11:00 AM 4:30 PM - 7:00 PM
PORT & SHOPPING DESK	DECK 3, MID	7:30 PM - 8:30 PM
PRELUDES	DECK 4, FWD	5:30 PM - 9:00 PM
QUARTER MASTERS (ARCADE)	DECK 9, MID	24 HOURS
SENSES SPA AND SALON	DECK 9, FWD	8:00 AM - 10:00 PM
SHUTTERS PHOTO GALLERY	DECK 4, AFT	6:00 PM - 10:00 PM
WALT DISNEY THEATRE	DECK 4, FWD	SHOWTIMES

SHOPPING

MICKEY'S MAINSAIL	DECK 4, FWD	6:45 PM - 11:00 PM
QUACKS	DECK 9, MID	
SEA TREASURES	DECK 3, FWD	6:45 PM - 11:00 PM
VISTA GALLERY	DECK 4, MID	6:45 PM - 10:00 PM
WHITE CAPS	DECK 4, FWD	6:45 PM - 11:00 PM

IMPORTANT NUMBERS

Fire/Security: 7-3001
Medical EMERGENCY: 7-3000
Health Center: 7-1923

DINNER MENU

Animator's Palate: Mediterranean
Carioca's: Mediterranean
Lumière's: Mediterranean
Dining Times: 6:00 p.m. & 8:30 p.m.

DRINK OF THE DAY

Macolor (Alcoholic)
Espresso Chiller (Non - Alcoholic)

WEATHER FORECAST

Today: Sunny High: 75°F/24°C
Tomorrow: Sunny High: 75°F/24°C

Evening Attire: Cruise Casual

DINING & LOUNGES

BREAKFAST

CABANAS	DECK 9, AFT	7:30 AM - 11:30 AM
DAISY'S DE LITES	DECK 9, AFT	7:00 AM - 9:00 AM
LUMIÈRE'S (À-LA CARTE)	DECK 3, MID	8:00 AM - 9:30 AM

LUNCH

CABANAS	DECK 9, AFT	11:30 AM - 3:00 PM
DAISY'S DE LITES	DECK 9, AFT	11:00 AM - 6:00 PM
LUMIÈRE'S	DECK 3, MID	12:00 PM - 1:30 PM
PETE'S BOILER BITES	DECK 9, AFT	11:00 AM - 6:00 PM
PINOCCHIO'S PIZZERIA	DECK 9, MID	11:00 AM - 6:00 PM

DINNER

ANIMATOR'S PALATE	DECK 4, AFT	6:00 PM & 8:30 PM
CABANAS TABLE SERVICE	DECK 9, AFT	6:30 PM - 8:30 PM
CARIOCA'S	DECK 3, AFT	6:00 PM & 8:30 PM
LUMIÈRE'S	DECK 3, MID	6:00 PM & 8:30 PM
PALO (FOR RESERVATIONS CALL 7-6843)	DECK 10, AFT	6:00 PM - 8:30 PM
PETE'S BOILER BITES	DECK 9, AFT	6:00 PM - 10:00 PM

LATE NIGHT SNACKS

O'GILLS PUB	DECK 3, FWD	10:45 PM - 11:45 PM
PINOCCHIO'S PIZZERIA	DECK 9, MID	9:30 PM - 12:00 MID
PROMENADE LOUNGE	DECK 3, AFT	10:45 PM - 11:45 PM

ADDED FEATURES

EYE SCREAM	DECK 9, AFT	11:00 AM - 11:00 PM
BEVERAGE STATION	DECK 9, AFT	24 HOURS
ROOM SERVICE	DIAL 7-4330	24 HOURS

ENTERTAINMENT - LOUNGES - BARS

Adults must be 21 and older to consume alcoholic beverages.

AFTER HOURS	DECK 3, FWD	(AFTER 9:00 PM. ADULTS ONLY)
COVE CAFE (18+)	DECK 9, MID	11:30 AM - 12:00 MID
D LOUNGE	DECK 4, MID	SHOWTIMES
FATHOMS (18+)	DECK 3, FWD	7:00 PM - 2:00 AM
FROZONE TREATS	DECK 9, AFT	11:00 AM - 8:00 PM
INTERNET CAFE	DECK 3, AFT	24 HOURS
KEYS (18+)	DECK 3, FWD	5:30 PM - 12:30 AM
O'GILLS PUB (18+)	DECK 3, FWD	12:00 PM - 12:30 AM
PRELUDES	DECK 4, FWD	5:30 PM - 9:00 PM
PROMENADE LOUNGE	DECK 3, AFT	9:00 AM - 12:00 MID
PINOCCHIO'S PIZZERIA	DECK 9, MID	9:00 AM - 12:00 MID
SIGNALS (18+)	DECK 9, FWD	9:30 AM - 10:30 PM

Public Health Advisory: Consuming raw or undercooked meats, poultry, seafood, shellfish, or eggs may increase your risk for foodborne illness, especially if you have certain medical condition.

All Ashore: Approx. 8:15 a.m.
All Aboard: 5:45 p.m.

Ship's Agent in Malaga

INTERCRUISES SHORESIDE & PORT SERVICES
Estacion Maritima de Lavante S/N29001, Malaga, Spain
Miguel Angel Zaya - Email: crewopsagp@intercruises.com
Tel: (+34) 952-121-229 Mobile: (+34) 648-060-938

MÁLAGA

SHOPPING MAP

AT A GLANCE

Capital:
Madrid

Location:
Southern Spain

Population:
568,507 (2010)

Language:
The official language of Spain is Castilian Spanish and is the only language spoken by many, particularly the older generation. However, many younger people speak English

Currency:
Euro

Banking:
Monday - Thursday 9:00am - 5:00pm
Friday 9:00am - 6:00pm
Saturday 9:00am - 1:30pm
ATM machines are available

Post Office:
Located just outside port area:
Calle del Puerto, 11, 29016 Málaga, Spain
Weekdays 9:00am - 4:00pm
Phone:+34 952 21 75 42

Transportation:
Taxis are available

Browse your Destination Guide
(found in your stateroom)
for more details.

PORT ADVENTURERS...

Check your ticket for the correct meeting time and location of your tour. Your Port Adventures Team will direct you to transportation.

DON'T FORGET YOUR...

Photo ID and Key to the World Card as well as Cash and/or Credit Cards. Do you have your VIP cards?



CHANNEL 26-6...

Watch channel 26-6 for insider tips on how to spend your free time, before or after your tour and where to find the best local goods ashore! Stop by Gemma's desk for more information to help create the best experience for you and your family!

SHOPPING GUIDE

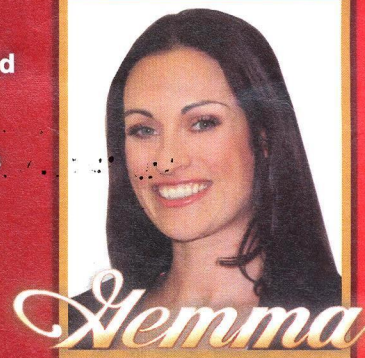

PORT SHOPPING MAP

Malaga



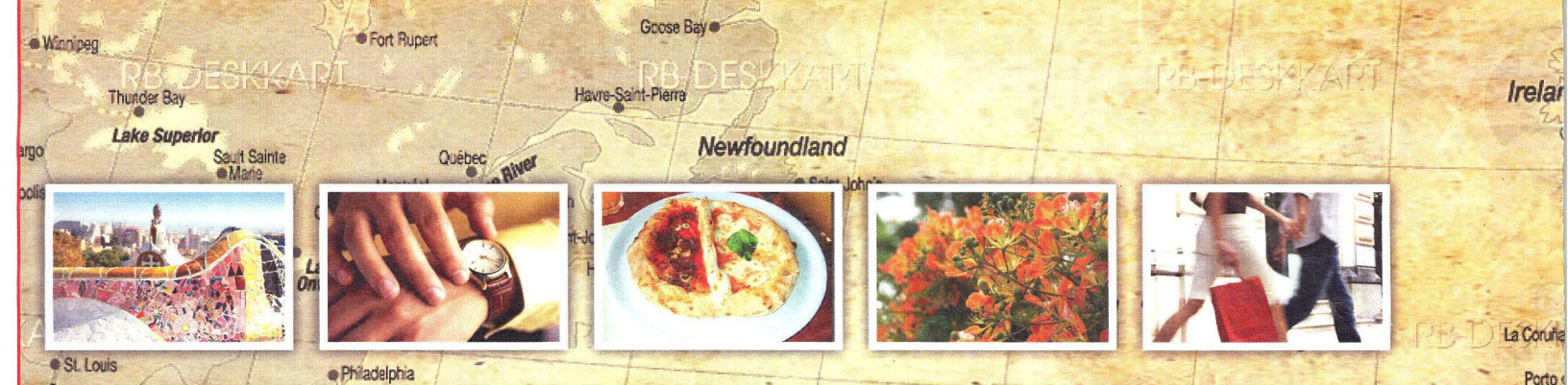

AN OVERVIEW OF MALAGA

Málaga is a city and a municipality, capital of the Province of Málaga, in the Autonomous Community of Andalusia, Spain. With a population of 568,507 in 2010[citation needed], it is the second most populous city of Andalusia and the sixth largest in Spain. The southernmost large city in Europe, it lies on the Costa del Sol (Coast of the Sun) of the Mediterranean, 62.14 miles east of the Strait of Gibraltar and about 81 miles north of Africa.

Málaga enjoys a subtropical-Mediterranean climate. It has one of the warmest winters in Europe, with average temperatures of 62.6 °F during the day and 45°F at night in the period from December through February. The summer season lasts about eight months, from April to November, although in the remaining four months temperatures sometimes reach around 68°F.

Málaga's history spans about 2,800 years, making it one of the oldest cities in the world. It was founded by the Phoenicians as Malaka about 770 BC, and from the 6th century BC was under the hegemony of Ancient Carthage. Then from 218 BC it was ruled by the Roman Republic and later the Roman Empire as Malaca (Latin). After the fall of the empire it was under Islamic domination as Mālaqah for 800 years, but in 1487 it again came under Christian rule in the Reconquista. The archaeological remains and monuments from the Phoenician, Roman, Arabic and Christian eras make the historic center of the city an 'open museum' displaying its rich history of more than 3,000 years.

This important cultural infrastructure and the rich artistic heritage have culminated in the nomination of Málaga as a candidate for the 2016 European Capital of Culture.

IN CASE OF EMERGENCY...

Malaga Port Agent: Intercruises
 Estacion Maritima de Levante S/N 29001, Malaga, Spain
 Email portagencyagp@intercruises.com
 Tel: 011+34-952-121-229
 Crew Operations Email: crewopsagp@intercruises.com
 Manager Adolfo Luque – Email: a.luque@intercruises.com
 Mobile 011+34-679-753-966

Barcelona Port Agent:
P&B Cruise and Yacht Management Division
 Via Laietana No. 33 P 3a 2a, 08003, Barcelona, Spain
 Direct Email: barcleonacruises@cruises.perezycia.com
 Alternate Email: cruisesandyachts@cruises.perezycia.com
 Call: 011+34-(934)-817310 Fax: 011+34-(934)-817312

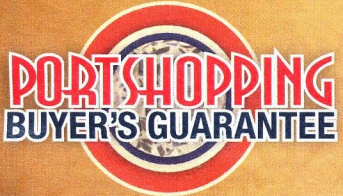

Shop with confidence at each of the recommended stores. All stores listed on the map have paid a promotional fee and given Disney Cruise Line guests a Buyer's Guarantee valid for 60 days after purchase. This guarantee is valid for repair or exchange. Please note the following conditions that apply to the guarantee: Guest negligence or buyer's regret is excluded. Only appraisals from independent, accredited graduate gemologists not affiliated with any retail jeweler will be considered. Electronics and watches requiring service must be returned by the consumer to the respective manufacturer. All purchases, including fragile items, must be checked before leaving the store. Do not mail merchandise without prior authorization. Guests are responsible for postage and appraisal costs. PPI Group, 6261 NW 6th Way, Suite 100, Ft. Lauderdale, FL 33309, Customer Service: 1.888.774.4768 or 954.377.7777, email: Service@ppigroup.com
 European guests may contact: rcentofanti@ppigroup.com, +39 338 8687581.